Excerpt No. 1

Brahms – Symphony No. 2 Op. 73

Movement I. (Allegro non troppo):

m. 17 to [B]

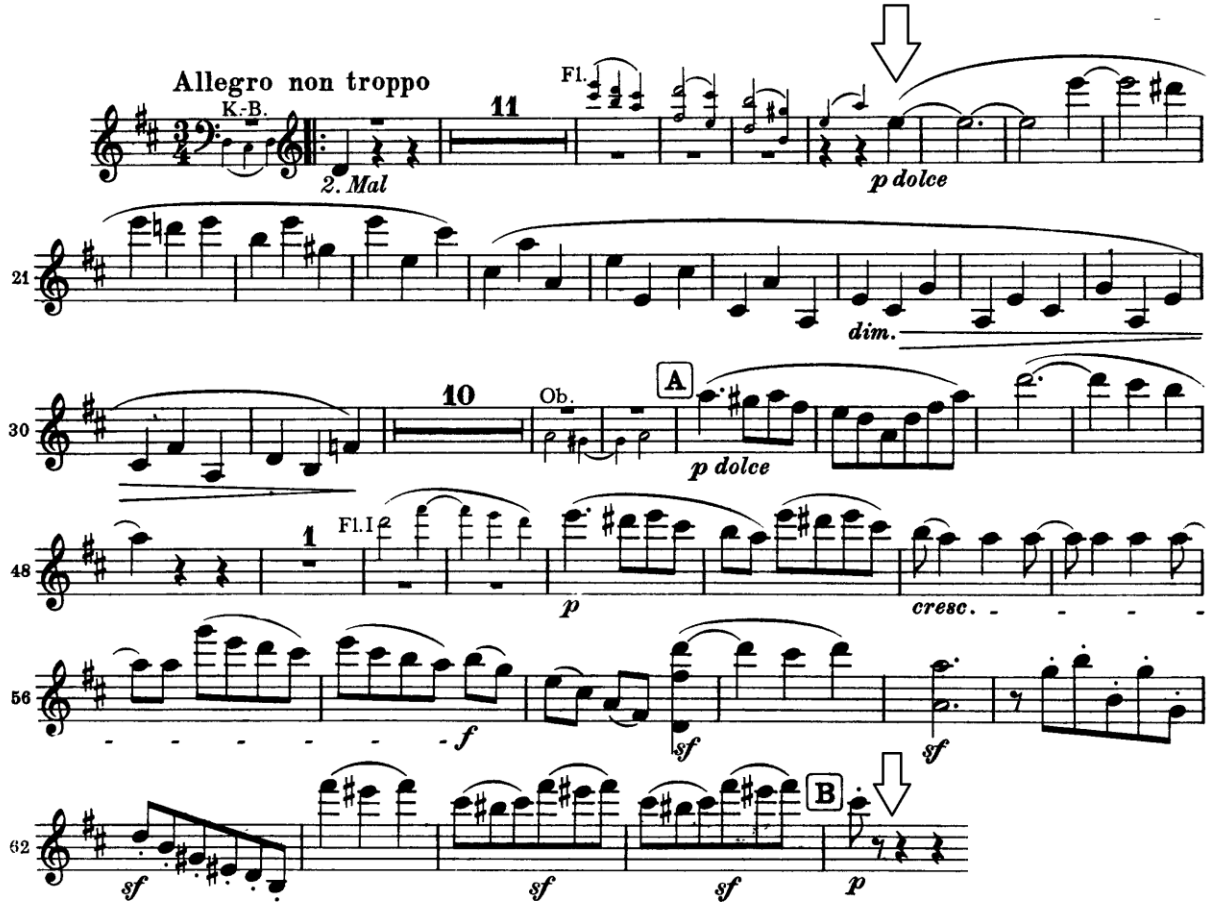

Excerpt No. 2

Brahms – Symphony No. 2 Op. 73

Movement I. (Allegro non troppo):

[E] to [F]

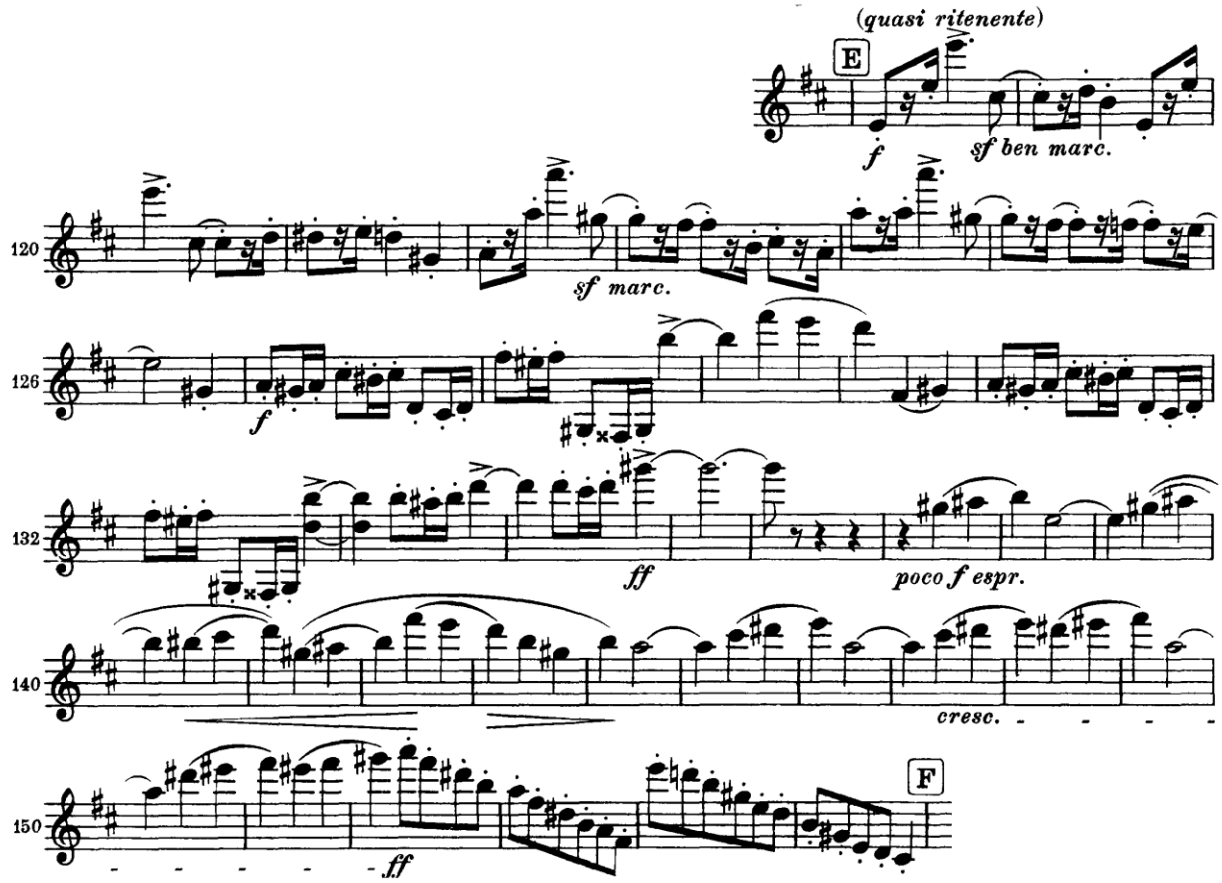

Excerpt No. 3

Brahms – Symphony No. 2 Op. 73

Movement II. (Adagio non troppo):

[C] to [D]

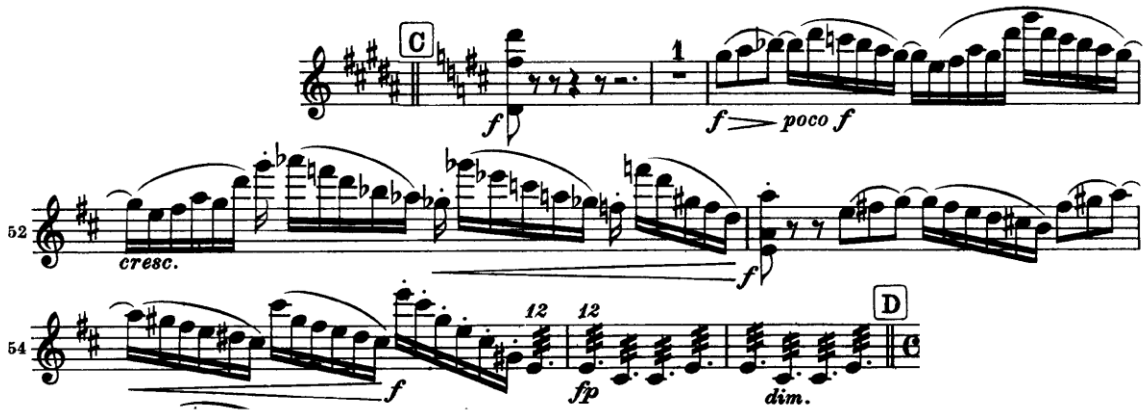

Excerpt No. 4

Brahms – Symphony No. 2 Op. 73

Movement IV. (Allegro con spirito):

[A] to [B]

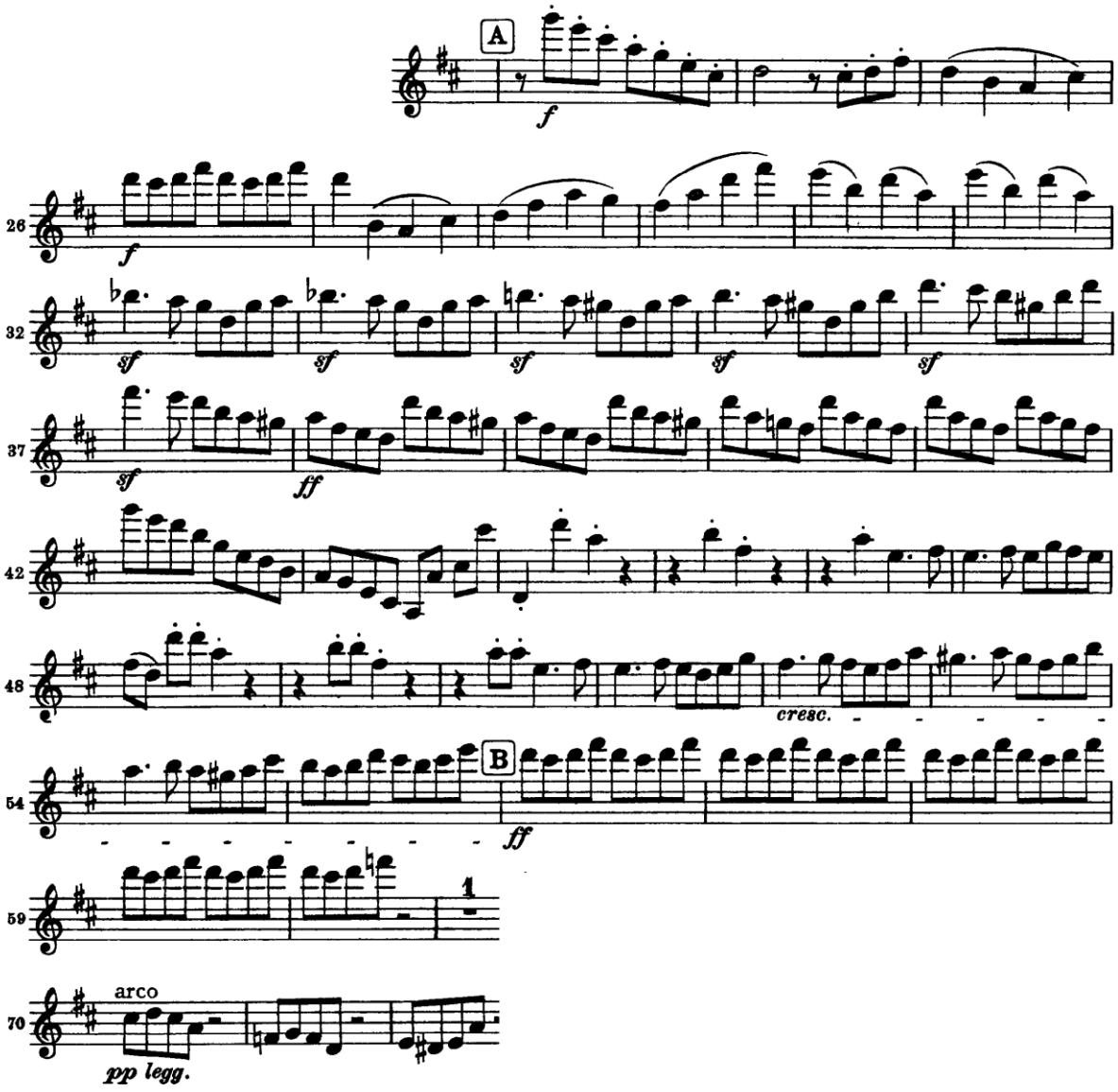

Excerpt No. 5

Brahms – Symphony No. 2 Op. 73

Movement IV. (Allegro con spirito):
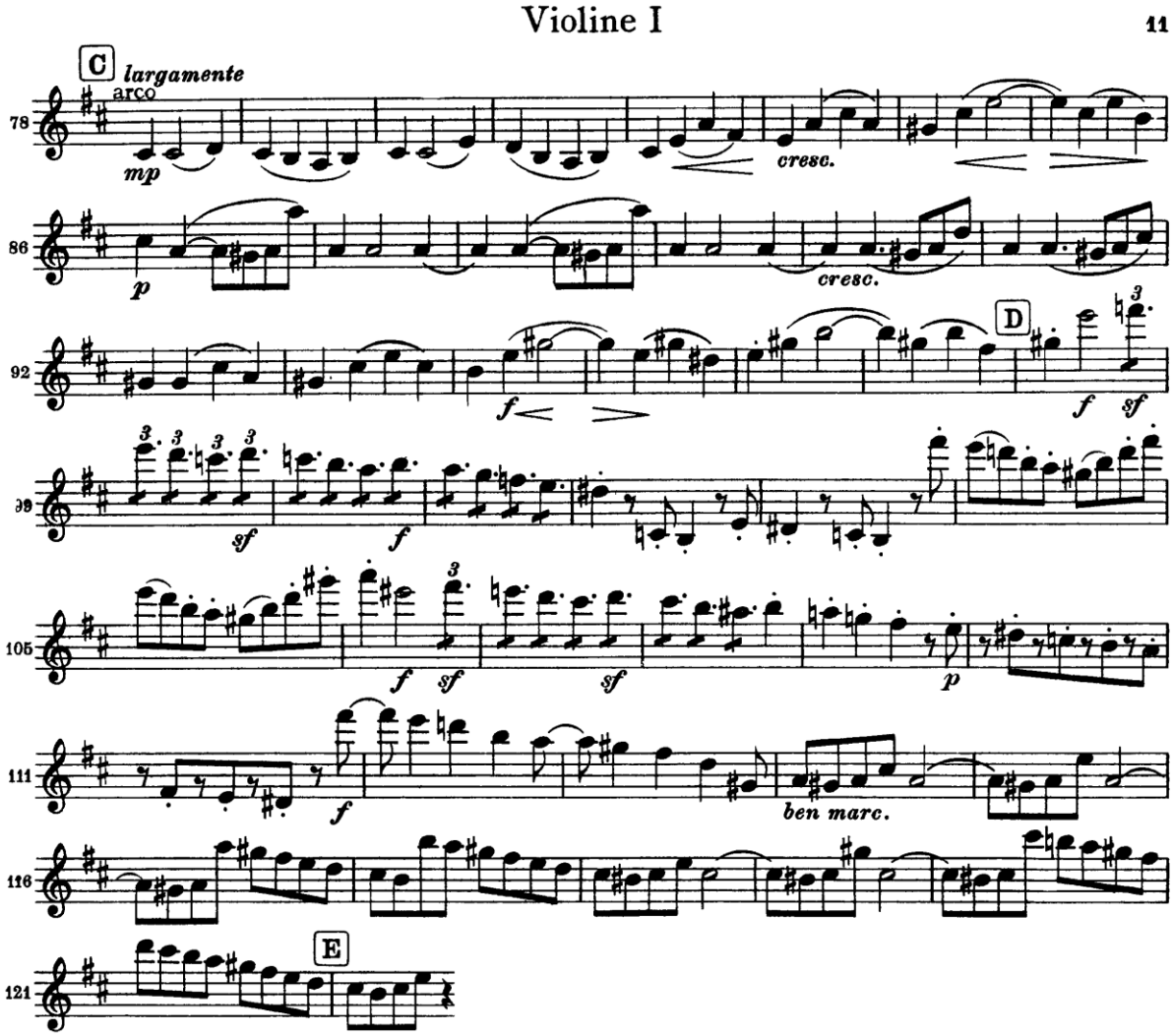
[C] to [E]